

This map was prepared for Assessment & Taxation purposes only and has not been prepared for legal, engineering or surveying purposes.

Sec.11 T4N R28E WM UMATILLA COUNTY

5-8-07

4N2811

HERMISTON CITY & UGA

All in Stage Gulch Critical Ground Water Area

SCALE 1"=400'

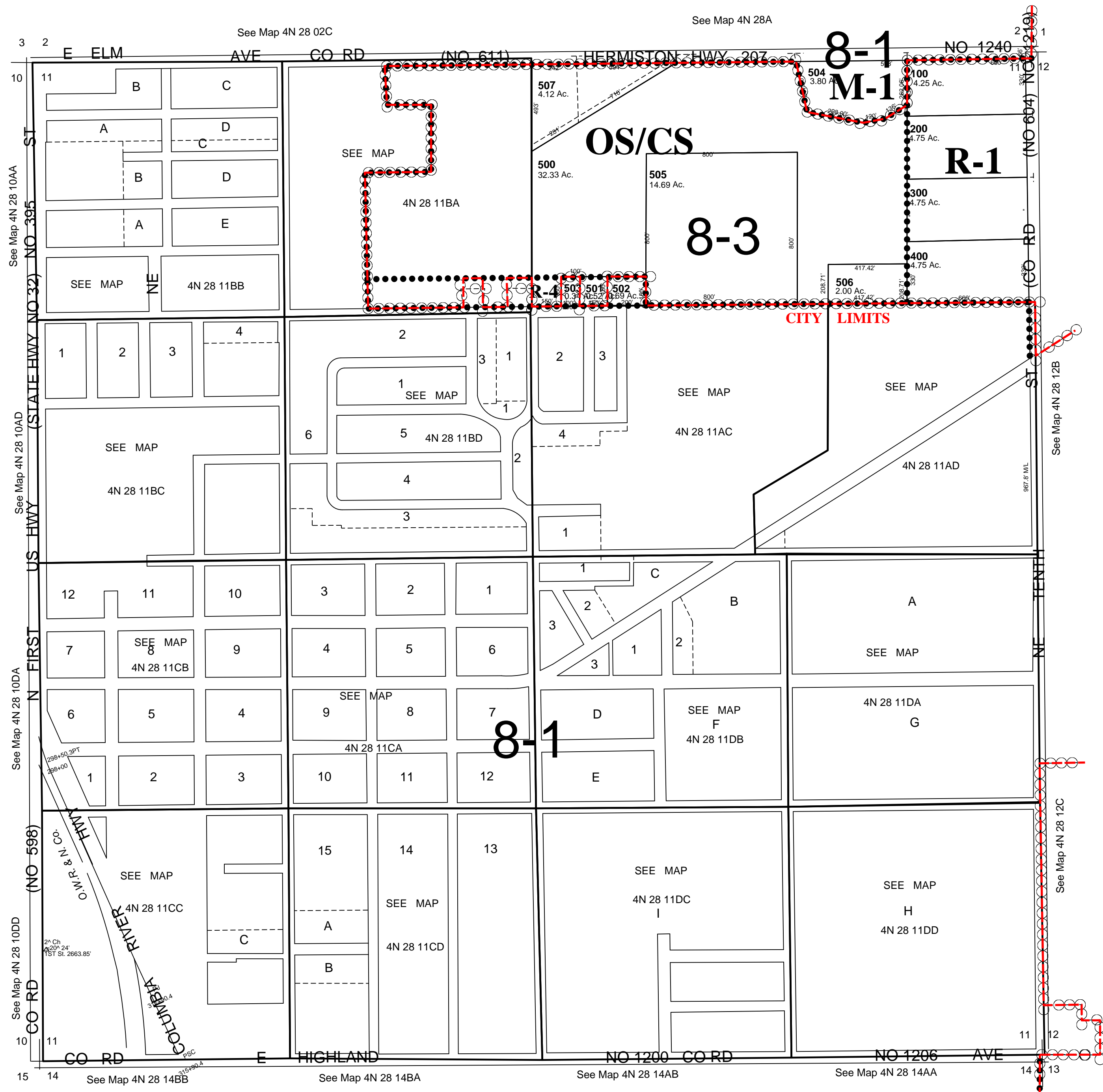

4N2811