

ROAD No
405

In the matter of Viewing surveying and laying out County
Road 405

commencing at a point on the south boundary of city limits of Weston
Oregon at center of terminus of Water Street, running thence South on
the subdivisional 1/4 Section line, running north and south through the
center of sections 21 and 27, Township 4, N. R. 35 E. W. M. to the center of
section 27 said Township; thence east on the subdivisional 1/4 Section line
running east and west through the center of section 27 Township 4
N R 35 E. W. M. to the center of Pine Creek thence south easterly on the
most practicable route to the S. E. Corner of N 6 1/4 Section 6 Town-
ship 3 N R 36. E W. M. thence east on the subdivisional 1/4 Section line
as near as practicable to Dobles Saw mill thence southerly on
the most practicable route to the Warm Springs on the Umatilla
River

To the Honorable County Court of the State of Oregon for
Umatilla County

We the undersigned the Viewers heretofore appointed to View and
locate Road No 405 submit the following report Pursuant to an
order of the Honorable Court we met Jno C. Arnold County Surveyor
at Weston Oregon on Oct 28-1892 and were by him each duly
sworn to faithfully and impartially discharge the duties
of our appointments. We called to our aid H. M. Ritten, & R.
Vanwinkle Chainmen, Master who were by the Surveyor each
duly sworn. We Viewed surveyed and located said Road No 405
as specified in our order as far as the foot of the Doble
grade on Rock Creek about 200 yards east of Dobles mill we
find the route practicable and the road much needed to
this point, we Viewed out the remainder of the said road
as petitioned for to Warm Springs on the Umatilla River
about two miles in a south direction from the foot of said
grade and find that it is impracticable, we would therefore
recommend that said road No. 405, as Viewed out and surveyed
be declared a public highway and that said road terminate
at said foot of said Doble grade

J. G. Price

Albert O'Hara

S. E. Salings

Viewers, Road Survey No. 405

Filed Nov 9-1892

W. M. Pierce

Clerk

plat
Range
me Oct

Oregon

E

Field notes of Road Survey No 405 for Umatilla Co. Or.

Thursday Oct 28th 1892, at Weston, Oregon.

Invest S. E. Saling, Thomas Price and Albert O'Hanna Viewers on Road Survey, No. 405 for Umatilla County Or. and duly Qualify each - we call L. R. Vanwinkle to chain with H. M. Rimmer who also Qualified as directed by law

I find Point in the center of the south end of Water Street in the town of Weston Oregon from which a poplar tree 10 ins. dia on west side of Road. Course N. + S, bears N. 89° 20' W. 35 ft. dist and upon the E. side of which I cut O R 405, for Initial post in Road Survey No. 405.

South	677	The 14 Sec. Cor. Stone bet. Secs. 22 + 27, T. 4 N. R 35 E.
S. 1° 20' W.	3341	Perpetuating center Sec. 27 T. 4 N. R 35 E I set angle post marked 1 near center Road crossing, and turn on probable line E + W through center Sec. 27 - Descend.
S. 88° 33' E.	3569	James Kirkpatrick's house bears South 51 1/2 feet dist.
	4100	Foot of hill on West side of Pine Creek.
	4398	A Cottonwood tree 16 ins. dia, marked 2 on south side turn thence up Pine Creek.
S. 51° 35' E.	4545	Set angle post MKd 3, on line in bottom and turn
N. 76° 37' E.	4622	Dry channel Pine Creek 30 ft wide Course N. W.
	4688	Center L. R. Vanwinkles field ascend.
	4874	Leave
	4902	Set A. P. MKd 4 on line in upper edge of old Road ²⁵
		Turn thence along old road on west hill side.
S. 23° 15' E.	5285	Set I M. P. 19 ft. West of line on old ditch, N + S.
	916	Set a p MKd 5, on line at N side of E + W fence thence
S. 46° 24' E.	920	Rail fence bears E + W - Ascend gently.
	1381	Set a p MKd 6 on summit of line, on W. hill side Descend gently on turn.
S. 33° 20' E.	1684	Fence on W. side of Trav R. in lane N. + S.
	1715	Intersect Trav. R. in lane N. + S.
	1784	Set back sight on point above Trav. R. Descend abruptly.
	1814	Foot of steep hill.
	1974	Set A. P. MKd 7, in bottom thence along Trav. R.
S. 2° 55' W.	2110	Pine Creek Dry channel Course N. W.
		a bridge 40 ft. long bears west of line 12 ft. dist.
	2260	Irrigating ditch 4 feet wide runs N. W - bridged.
	2588	The Cor to Secs. 26-27-34-35 I find old stake MKd. A at Stone Sec. Cor. upon the N. side of which I cut 8 and turn thence along Trav R. in lane.
S. 89° 35' E.	3090	Dry chan. of Pine Creek 30 ft wide. Course N. W. ascend.

S. 32° 05' E.
S. 7° 03' W.
S. 37° 57' E.
S. 21° 55' E.
S. 61° 55' E.
S. 68° 15' E.

S. 10° 35' E.
S. 47° 45' E.
S. 36° 55' E.
S. 65° 32' E.
S. 45° 42' E.
S. 18° 35' E.
S. 30° 35' E.
S. 45° 24' E.
S. 35° 14' E.
S. 27° 37' E.
S. 42° 07' E.
S. 26° 27' E.

S. 10° 54' E.
S. 34° 42' E.
S. 56° 16' E.
S. 58° 19' E.
S. 50° 24' E.
S. 84° 44' E.
S. 79° 11' E.

N. 61° 04' E.
N. 84° 07' E.
N. 84° 07' E.

3145
3350
3622
4180
4414
4844
5280
5
471
738
1022
156
2115
216
736
29
36
30
40
41
41
5
11
14
16
19
21
21
21
31
33
41
45
47
48

Harra Viewers
and duly
to H. M. Richter

at least 10 in. dia.
5 ft. dist and
post in Road

222° 45' E
N. R 356
the post
turn
1-Second.
fur dist.

South

and turn
r. w.

side. of old Road^{ns}

10 S.
ce thence

hill side

4 S.

abruptly.

Leav. R.

2 ft. dist.

mkd. A
cut $\hat{8}$

second.

Angle	Distance	Description	Notes
S. 52° 05' E.	3145'	Set A. P. Mkds 1 and turn along Trar R. in lane	
S. 7° 03' W.	3250'	" " " " 10 E. of Hicks Bros barn. and turn along Trar R.	
S. 37° 57' E.	3622'	" " " " 11, about 120' E of house	
S. 21° 35' E.	4180'	" " " " 12, E. side of Trar R.	
S. 51° 35' E.	4414'	" " " " 13, Center of R in lane	
S. 51° 35' E.	4844'	" " " " 14, in lane	
S. 65° 15' E.	5280'	Cut 11 M on E side of thorn bush 4 1/2 ins. dia. 29 ft west of line, below Trar R. in lane.	
S. 16° 38' E.	51'	Set A. P. Mkds 15, on Knoll on E. side of lane	Thence along Trar R.
S. 47° 48' E.	471'	" " " " 16, Center of Lane	
S. 36° 55' E.	735'	" " " " 17, in lane E. of Pine Creek	
S. 65° 32' E.	1022'	" " " " 18, " " " "	
S. 45° 42' E.	1565'	" " " " 19, Mouth of short lane Schooling Place	
S. 15° 38' E.	2110'	Center of Pine Creek 25 ft. Wide, runs N. W.	
S. 30° 38' E.	2161'	Set A. P. Mkds 20, Edge of bank E. of Trar R. in lane	Thence along Trar R.
S. 45° 24' E.	2366'	" " " " 21, dense brush	
S. 30° 38' E.	2911'	" " " " 22, on N hill side	
S. 45° 24' E.	3276'	" " " " 23, E track of Trar R.	
S. 30° 38' E.	3656'	" " " " 24, on N hill side	
S. 45° 24' E.	4054'	" " " " 25, upper edge of grade.	
S. 45° 24' E.	4491'	" " " " 26, on N hill side.	
S. 45° 24' E.	4982'	" " " " 27, upper edge of grade.	
S. 15° 38' E.	5280'	Cut 11 M 405, on N. E. of pine Trar 5 ins. dia. 25 ft SW. of point on line - also	
S. 15° 38' E.	400'	Set A. P. Mkds 28, in S edge of Trar R.	Thence along Trar R.
S. 34° 42' E.	977'	" " " " 29, on N hill side	
S. 56° 26' E.	1100'	" " " " 30, " " " "	
S. 58° 19' E.	1465'	Ravine course N.	
S. 58° 19' E.	1600'	" " " " 31, upper edge of Trar R.	
S. 58° 19' E.	1613'	Summit	
S. 58° 19' E.	1964'	" " " " 32, upper edge of Trar R	
S. 84° 44' E.	2235'	" " " " 33, on line, old A post 6 ft. to R	
S. 79° 11' E.	2400'	" " " " 34, by pine stump, 2 ins. dia. above Trar R,	Thence across
S. 79° 11' E.	2520'	Pine Creek 50 ft. wide Course west	
S. 79° 11' E.	3112'	a fine spring 12' across on line	
S. 79° 11' E.	3370'	Set A. P. Mkds 35, and turn along Trar R.	
S. 79° 11' E.	4220'	" " " " 36, " " " "	
S. 79° 11' E.	4517'	Old cabin, at old whitman Saw mill base of line 50 ft.	
S. 79° 11' E.	4770'	Stone 4 M. P. on R 296 Reputed center of N 1/4 of Sec 1	
S. 79° 11' E.	4836'	Center of Pine Creek 80 ft Wide Course S. W.	
S. 79° 11' E.	4836'	Set A. P. Mkds 37 and turn along Trar R.	

572° 31' E.	3030'	ascend hill from Pine creek
	5067'	Set A.P. MKd $\hat{38}$ on steep bluff above trav R. thence
N 84° 19' E.	5230'	" " " $\hat{39}$ above trav. R.
N 67° 14' E.	5790'	Cut 4 M. R 405 on S. side of Pine 40 ins dia. below trav R
	177'	Set a.B. MKd $\hat{40}$ on Stony Point N of trav R. Thence
S. 15° 33' E.	700'	Ravine course N.
	432'	Set A.P. MKd $\hat{41}$ on bench in steep hill side above R. "
S. 84° 14' E.	1032'	" " " $\hat{42}$ on N hill side, thence
S. 67° 48' E.	1400'	" " " $\hat{43}$ on bench below trav R. Thence
S. 78° 04' E.	1946'	" " " $\hat{44}$ in Pine Thicket
S. 9° 59' E.	2306'	" " " $\hat{45}$ in E track of old road
	2463'	" " " $\hat{46}$ in old R. 15 ft. W. of trav R.
	2555'	" " " $\hat{47}$ on N.W. face of hill in dense brush thence
	2646'	" " " $\hat{48}$ " " " " " "
	2710'	" " " $\hat{49}$ " " " " " "
	2997'	" " " $\hat{50}$ " " " " " "
	3127'	" " " $\hat{51}$ N. hill side dense brush thence
	3371'	" " " $\hat{52}$ " " " " " "
	3451'	" " " $\hat{53}$ " " " " " "
	3505'	Deep Gulch. N.
	3616'	" " " $\hat{54}$ on steep N. hill side in brush, thence
	3784'	" " " $\hat{55}$ " " " " " "
	3993'	" " " $\hat{56}$ " " " " " "
	4061'	" " " $\hat{57}$ " " " " " "
	4150'	" " " $\hat{58}$ " " " " " "
	4205'	" " " $\hat{59}$ " " " " " "
	4470'	" " " $\hat{60}$ " " " " " "
	4553'	" " " $\hat{61}$ " " " " " "
	4716'	" " " $\hat{62}$ " " " " " "
	4930'	Int. Trav. R. at angle in grade.
	4961'	Set A.P. MKd. $\hat{63}$ 6 ft. to right of grade center
	5168'	" " " $\hat{64}$ 5 " " " " "
	5280'	Cut VM on N. and on top of Pine Stump about 2 ft. dia. 15 ft. to right of line, above grade.
	706'	Set A.P. MKd $\hat{65}$ in lower edge of grade, thence
	1193'	Int. line bet. Secs. 5 & 6 at 14 Sec cor.
		Set A.P. 66 at 14 Sec. Cor. Summit; Thence,
	2300'	Descend.
	2415'	Set A.P. MKd $\hat{67}$ in lane E & W.
	2775'	Ravine course S.E. bridged 6 ft. ascend.
	3135'	Set A.P. MKd $\hat{68}$
	3473'	" " " $\hat{69}$ S. of trav R.

3658	" " " 70 " " Summit	"
3804	" " " 71 Center of trav R. Descend	"
4600	Foot of hill ascend gently	"
5150	Cut 6 M on S. side of Pine tree 5 ins dia. 32 ft. N. of line	
716	Set A.P. MKd 72, 15 ft. N. of line	thence
1093	" " " 73, 50 ft. S. of break of hill	"
1600	" " " 74, 40 ft. N. of fence	"
2992	" " " 75, 4 ft. S. of trav R	"
4000	The Initial post in R 337 bears N. 10 ft. Dist.	
4767	Cut 77 on West Side of pine stump = line for R 337, thence	
5038	Set A.P. MKd 78 on Knoll. West of trav R - Descend.	
5271	Ravine NW. Set A.P. MKd 79 - ascend	thence
5300	A Pine 2 ft. dia. bears N 12° W, 74 ft. dist down hill	
	I cut 7 M 405 on S. E. for 7 M post.	
151	Set A.P. MKd. 80 on W. hill side	thence
423	" " " 81	"
500	Head of grade on R. 337 - Descend.	
700	Set A.P. MKd. 82. Center of graded R. 337.	
1160	Center of bridge 16 ft. wide in canon N.W. Ascend along grade	
1700	Head of grade.	
1721	Set A.P. MKd. 83, 6 ft. N. of fir 18" dia, on west hill side thence	
2180	The 1/4 Sec Cor bet Secs 3 & 4 - Set A.P. MKd 84	"
4070	The 1 M. P. on R 337, 20 ft. N. of line.	
5133	Cut 8 M on S. side of Pine 10 ins dia 27 ft. N. of line.	
1050	Set A.P. 85 and turn thence	
1348	" " 86 " "	
1475	" " 87 " "	
1928	" " 88 " "	
2112	" " 89 " "	
2160	Foot of hill	
2300	Ascend.	
2574	The 1/4 Sec. Cor. bet. Secs. 2 & 3.	
3500	Summit	
4112	The 2 M. P. on R. 337.	
4500	Ascend steep hill.	
5000	Summit.	
5190	Road crosses line, course N6+SW - Int. trav R. E + W.	
5280	Cut 9 M on N. side of fir tree, 24 ins, dia 30 ft. S. of E + W. fence.	
750	Descend	
1082	Ravine Course S.E. Culvert = 1120' Same Ravine - Culvert	
1477	The A. P. on R. 337 = 89 turn thence	
1866	" " " " = 90 " " ascend	

- 2392 " " " " = 91 " " Summit
- 3900 " " " " = 92 " " Summit
- 4138 " " " " = 92 " " Summit
- 4136 " " " " = 92 " " Summit
- 4600 Benj. Hoffer house bears S. about 100 ft. dist. = ascend. 3 M. P. on R. 337. 20 ft. N. of line
- 5300 Cut 10 M on tamarack 8 ins dia. 32 ft. S of line
- 674 Stake, temporary center sec. 1. 3 N. R. 36 E.
- 750 Summit - 1000' Descend.
- 1238 An A. P. on R. 337 = 93, turn, thence
- 1500 " " " " = 94 " " "
- 1570 " " " " = 94 " " "
- 2255 " " " " = 95 " " " Culvert across Swamp ascend
- 3009 " " " " = 96 " " "
- 3340 Summit - Descend.
- 3420 The 14 sec. cor. bet. Secs 5 + 6 = 3450' Road bears N + S
- 4000 Foot of descent level
- 4200 The 4 M. line R. 337 on line = 4250' Road bears N. W + S. E.
- Nov 1. 1892
- 5140 Cut 11 M on N. Side of fir 14 ins dia. 24 ft S of line
- 750 Ascend.
- 815 A fir 6 ins dia MKS. R. 388 on E. bears N. 12 ft. dist.
- 1100 Summit. - 1200 ft Descend. - 1340 ft Draw bearing S. ascend
- 2000 Summit - Set A. P. 97 MKS. 1405 on W face and turn, thence
- 2134 Road bears E + W = P. about 30 ft N of P. on R. 337 (stump)
- 2353 Set A. P. 98 MKS. A 6 ft N of line out of trav R.
- 2723 Cut 1405 on S. side of fir 6 ins, dia on knoll 2 ft N. of O = 99
- Turn Thence
- 3265 Set A. P. 100 MKS. 1405, below trav R. Thence
- 3403 Summit - Descend. - about 250 ft. N. W. of Doble's Mill.
- 3873 Cut 1405 on opposite ^{side} of fir, 4 ins. dia. 2' E of line, thence
- 3880 Ravine, Course about South - bridge - ascend.
- 3925 Cut 1405 on South Side of dead fir 6 ins, dia. 15 ins N of line thence
- 4169 " " " " West " " fir 4 ins. dia. 2 ft. E. of line = Summit
- Descend to Rock Creek
- 4320 Cut 1405 on N. Side of dead fir 12 ins. dia. = 2 ft S of line. thence
- 4820 Road up and down Rock Creek
- 4845 Center of old bridge across Rock Creek about 15 ft. long - ascend
- 4914 Set A. P. MKS. 1405, at foot of two grades, belonging to Saml Doble, and await return of Viewers, who have gone on to View route to Bingham Springs Viewers return and decide that the remainder of route to said Springs is impracticable. I am ordered to

and survey of Road no 405, to wit.

Cut R 405 on n. side of fir tree 6 ins. dia. which bears from east angle post Set R $19^{\circ} 15'$ from East Course 13 ft dist. at foot of said grade.

Nov 2nd 1892

All the Stone posts and trees used in marking out Road 405 are of legal size, properly marked and the mounds of Regulation size.

I hereby certify that the foregoing notes of Road Survey No 405 for Unadilla County Oregon are correct

Jno C. Arnold. Surveyor

Filed Nov 9. 1892

W. M. Pierce Clerk

By C. M. Pierce Deputy

Plat of Road No 405

I Herety Certisy that the Soregoing
is a true Plato S Road no 405 for
Umatilla County Oregon
Jno. C. Arnold
Surveyor.

S 348
Pine Creek Road

Township No 3. N R 31 E.

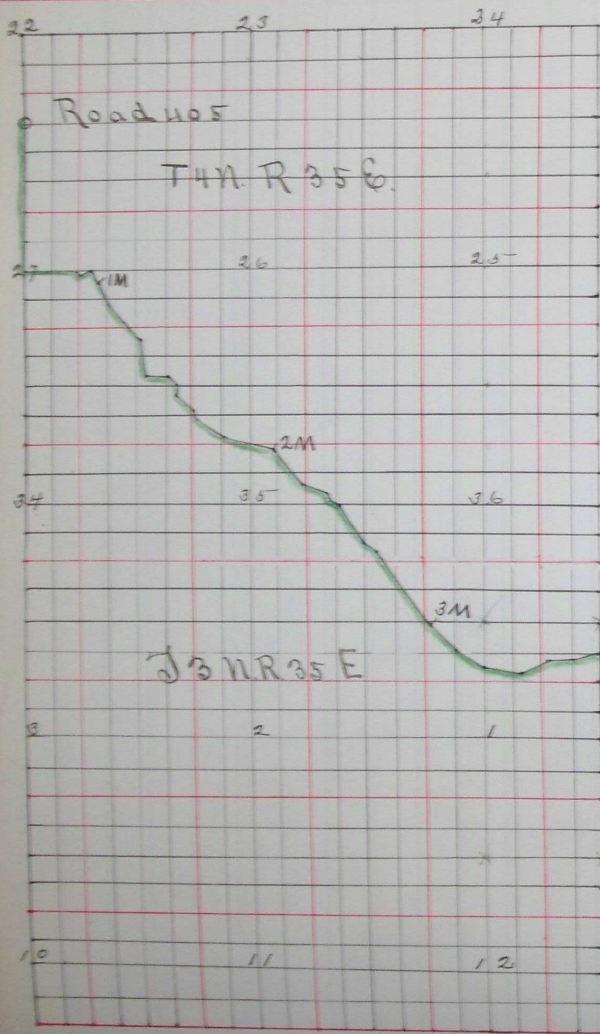
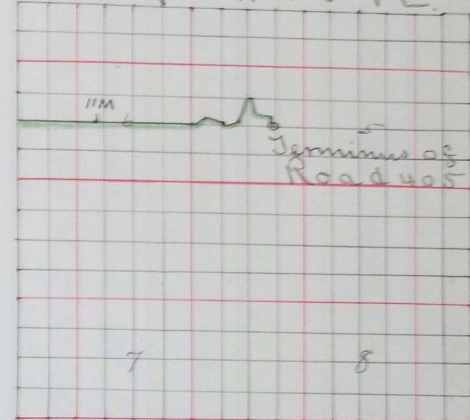

Township 3 N.

Range 36

East w.m.

Filed Nov. 9. 1892 W. M. Pierce County Clerk by H. R. Riley Deputy