

Position of the southerly extension of the west line of the Boyd tract as computed from his deed description

LANDS OF KRUMBAH

LANDS OF BOYD



Hub of nail  
150' West of E  
of Conc. around  
Well House

100.00 N 12° 03' E

148.42

Set Brass Cap in concrete flush with paving surface on E of County Road # 474 marked "Property Corner"

1149.43 DUE WEST

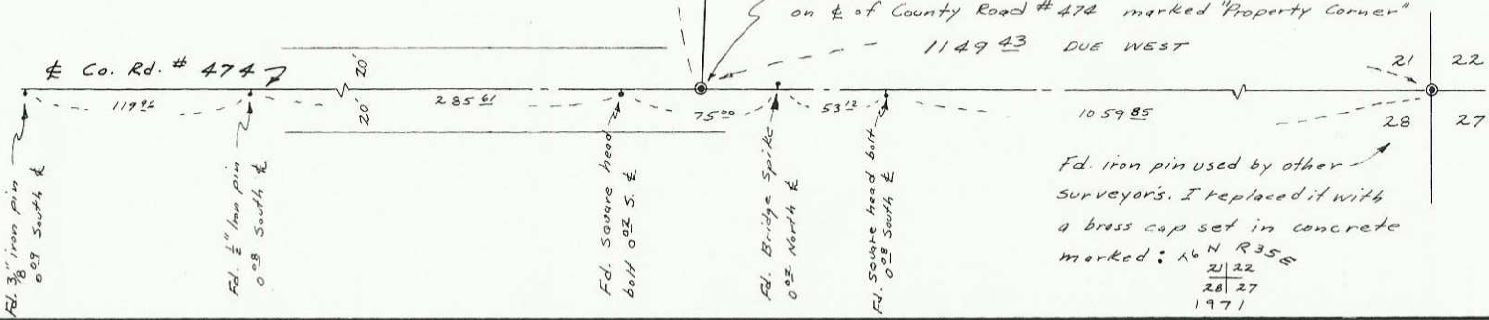

Fd. iron pin used by other surveyors. I replaced it with a brass cap set in concrete marked:

16 N R35 E  
21 22  
28 27  
1971

NOTES

1. This survey was under the instructions of Alex Byler, Attorney At Law
2. The bearing base is based on the assumption that County Road # 474 centerline is Due East-West.

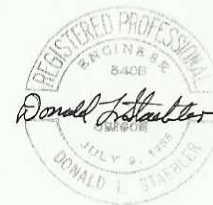

IN SEC. 21, T6N, R35 E, W1M.

BOUNDARY LINE SURVEY  
FOR  
W.C. BOYD & HARLIN KRUMBAH  
SCALE: 1" = 60' AUG 16, 1971  
DONALD L. STAEBLER  
CONSULTING ENGINEER  
P.O. Box 91  
PENDLETON, OREGON