

USDA-FOREST SERVICE

Index File No. Z-21

**CORNER RECORD (SEARCH)**

(Ref. FSM 7151.4)

Tract or Survey No. \_\_\_\_\_ Cor. No. \_\_\_\_\_

T 2S R. 35E

R.D. La Grande County Union

Merid. Willamette

N.F. Wallowa-Whitman State Oregon

**CORNER DIAGRAM**

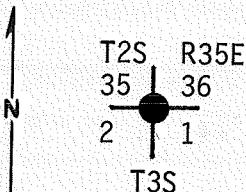

**DESCRIBE CORNER MONUMENT FOUND**

None.

**DESCRIBE BEARING TREES OR OTHER OFFICIAL ACCESSORIES FOUND**

Found: The original NE bearing tree, a Tamarack (dead) 12" dia. with opened scar and visible scribing "S" on a SW face. At record bearing and dist. set a point from which a 32" dia. Pine mostly rotten and lying on the ground with visible scribing "5E BT" bears S34°W 44.0 ft. No evidence could be found of the SE or NW BT's.

**PHOTO IDENTIFICATION DATA**

Photo No. \_\_\_\_\_  
Filed At. \_\_\_\_\_  
Object Ident. \_\_\_\_\_  
Ident. By \_\_\_\_\_  
*Signature*

**DESCRIBE CORNER LOCATION RELATIVE TO NEAR-BY FEATURES, ALSO HOW TO REACH CORNER**

Corner located on north slope approx. 450 ft. West of Spring Creek Road No. 2100.

**PLANE COORDINATE POSITION DATA**

State \_\_\_\_\_ Zone \_\_\_\_\_  
X \_\_\_\_\_  
Y \_\_\_\_\_  
Estab. By \_\_\_\_\_  
*Agency*

*Gary J. Langley*  
*Signature*

*Title*  
Land Surveyor LS 1099

*Division*  
Headquarters

*Date*  
1-12-82

7100-52 (3. 68)



LAND CORNER RECORD

1. T 25 R 35E No. 2-21 Cor. SEC. Mer. WILL State OREGON (Rectangular) N. F. WALLOWA-WHITMAN Dist. LA GRANDE

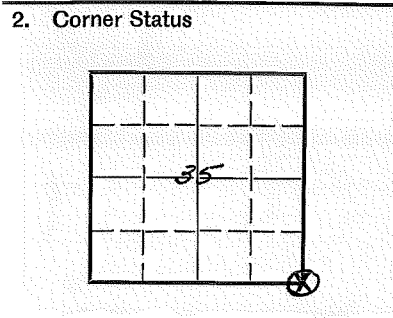

3. Original Description \_\_\_\_\_ Vol. \_\_\_\_\_ Page \_\_\_\_\_ Where Recorded \_\_\_\_\_

4. Description of Corners: POST 4 1/2' LONG, 5" Sq. 2' INGROUND TO SEC. COR.  
FROM WHICH: A PINE 15" DIAM BEARS S50°E 55 LKS DIST.  
A TAMARACK 20" DIAM BEARS N56°W 30 LKS DIST  
A PINE 26" DIAM BEARS S34°W 67 LKS. DIST.  
A TAMARACK 6" DIAM, BEARS N60°E 81 LKS DIST.

7. Photo Identification  
 Photo No. UBM-0 100-22  
 Ident. By: \_\_\_\_\_

5. Investigation Notes: L.P. TREE 4" DB.H.  
GOOD CONDITION.  
GLAZED ALL 4 SIDES.  
B.T. WL, 13" DB.H., 13' DIST. BRS. N. 42°E,  
ALIVE WITH VISIBLE SCRIBING T.25, R.35E, S.36.  
B.T. P.P. (APPARENTLY) DOWN SNAG, ROTTED, WITH VISIBLE  
SCRIBING: (S.E. B.T.) 34' (APPROX) BRS. S.40°W.  
W.F. SNAG, DOWN & ROTTING, SCRIBING UNDER TREE,  
VISIBLE, 25' (APPROX) BRS. N.27°W.  
COR. IS ON SHORT RIDGE BETWEEN TWO SMALL  
DRAINAGES - NEXT TO OPENING ON THE SOUTH.

8. Plane Coordinate Position Data  
 State \_\_\_\_\_ Zone \_\_\_\_\_  
 X \_\_\_\_\_  
 Y \_\_\_\_\_  
 Estab. By \_\_\_\_\_  
 Field Book No. \_\_\_\_\_  
 Where Filed \_\_\_\_\_

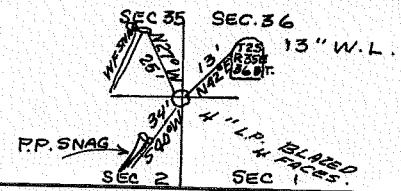

9. Evaluation  
 Authentic X  
 Needs Verif. \_\_\_\_\_ Monument NO  
 Re-estab. X Survey \_\_\_\_\_  
 Land Status \_\_\_\_\_

6. Signed R.J.C. Title FORESTER Date 6/29/66

PERPETUATION RECORD

10. Monument:

11. Accessories

12. Set By _____ Title _____	Field Book _____ Page _____
License _____ Agency _____ Date _____	13. Recorded By _____ Volume _____ Page _____ (Agency)
	_____ (Date) (City) (County) (State)

14. Remarks: