

OREGON CORNER RESTORATION FORM

Section 30 Township 6N Range 34E
 County Umatilla Date: December 11, 2002

Corner Designation: 6N34S4

NE 1/16th corner to section 30, T6N, R34E,
 W.M., Umatilla County, Oregon.

State Plane Coordinates, Oregon North, 83(1991)
 N = 846047.08 E = 8683638.41

Condition Report Only
 Not found
 Remonumented
 Unrecorded
 Surveyed in
 Referenced out

Previous Renewals / Surveys, etc.

Corner originally set by County Surveyor Willard Bradley under survey Q-813-A dated March 1914. His record reads: "Stone". County Surveyor Aubrey Perry reestablished this corner under the survey recorded in Book 2, Page 306 of the Record of Private Surveys. His record reads: "Set rock for 1/16th corner."

Monument and Accessories found: (condition and source)

The granite stone set by Perry 16" x 12" x 7", set 6" below the surface at the corner to fences running east and northwest.

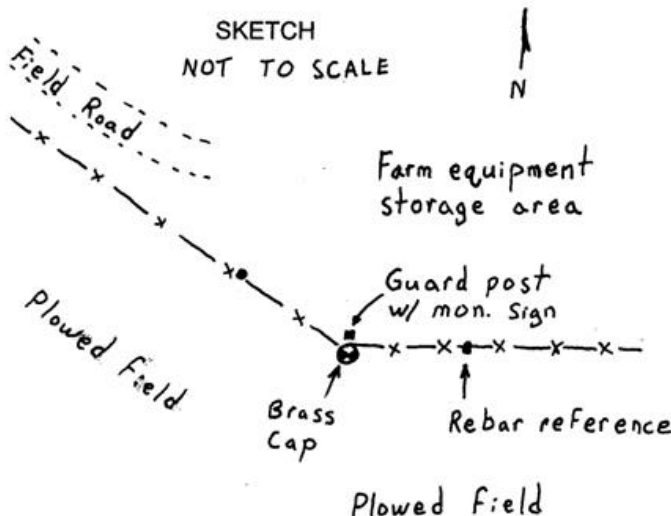
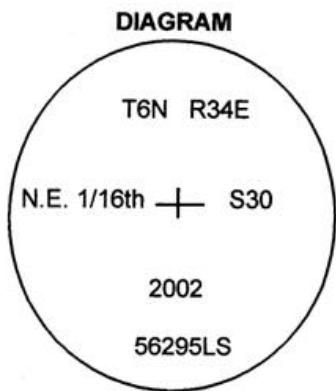

MONUMENT (S) AND ACCESSORIES SET (Procedures and Description)

I set a 1 1/2" x 30" galvanized iron pipe with a 2 1/4" brass cap stamped as shown in the diagram above at the position of Perry's stone. The cap was flush with the ground. I set a 5' steel guard post with a county monument sign attached along side. I buried the stone at the foot of the pipe.

For references, I set two, 5/8" by 24" green coated iron rebars with 1.25" orange plastic caps stamped WTS and 56295LS as described below:

- an iron rebar bears N86°04'36"E, 22.99 feet, under the existing fence;
- an iron rebar bears N46°31'57"W, 20.79 feet, under the existing fence;

The monument and references were tied using a LIECA system 300 RTK GPS.

Location and comments
 The stone was witnessed by
 David L. Haddock, PLS 852.

Compass Declination
 Firm / Agency
 Witness Tree Surveying
 Address
 P.O. Box G
 Pilot Rock, Or. 97868
 Party Chief
 Stephen K, Haddock

Surveyors Seal

RECEIVED BY:
Umatilla County Surveyor
 Date: 2-03
 Rec'd By: KK
 No. 03-21-BC

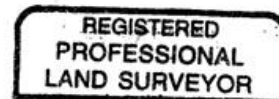

Stephen K. Haddock

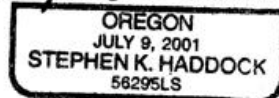

RENEWAL DATE 6-30-03