

N.P.R.
Killian Jr. to Athena Right of Way Plat
 State of Oregon County of Umatilla
 Sec.s 18 & 19 Township 5 N. Range 34 E. of Willamette Meridian

Scale 400 ft. = 1 Inch

Note: Boundary of Right of Way denoted thus _____

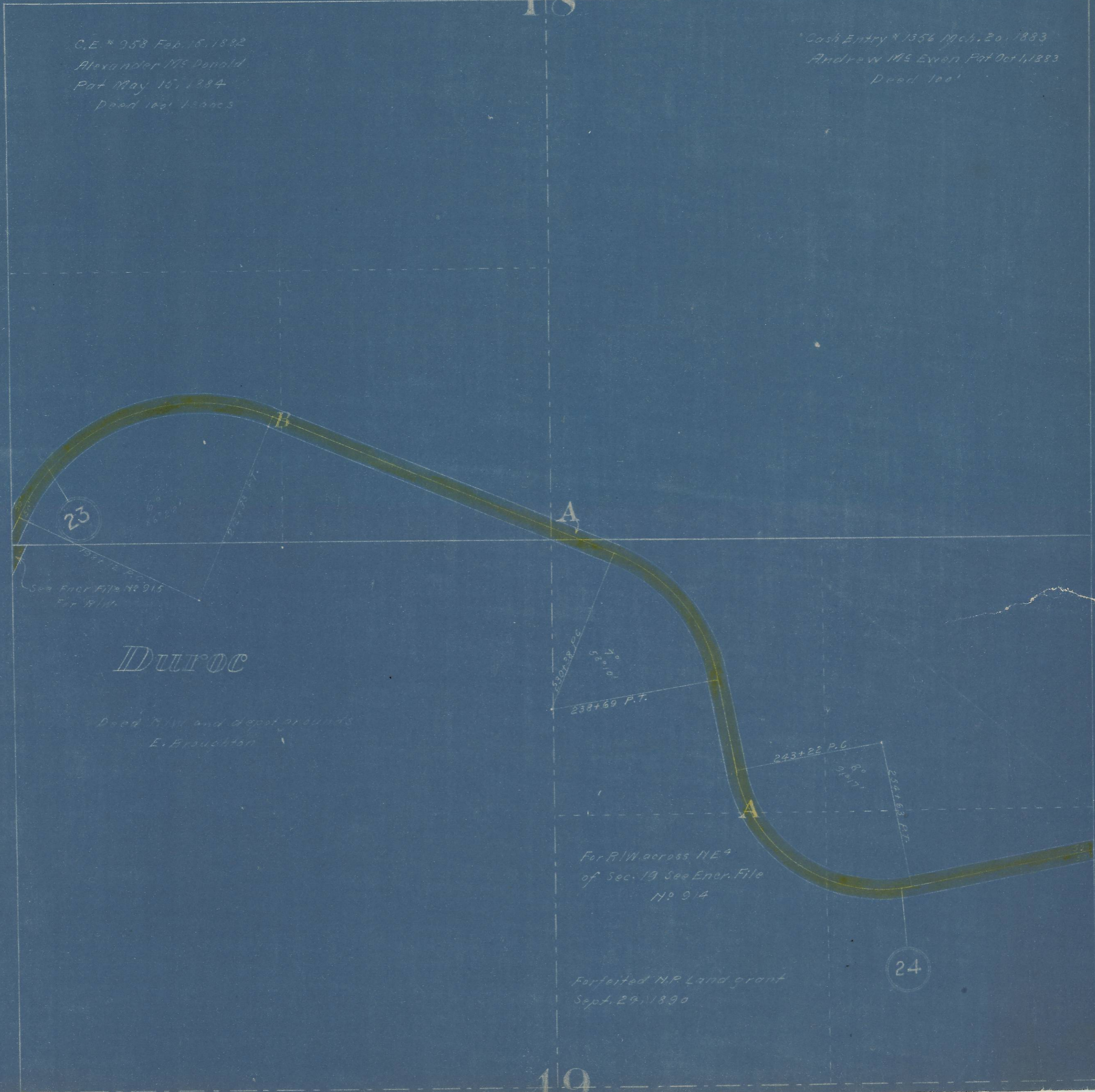

C.E. # 958 Feb. 16, 1892
 Alexander Mc Donald
 Pat May 15, 1884
 Deed 1891 1890CS

Cash Entry # 1356 Mch. 20, 1883
 Andrew Mc Ewen Pat Oct 1, 1883
 Deed 1881

See Encl. File # 915
 For R/W

Duroc

Deed 1890 and deed grounds
 E. Frisvold

For R/W across NE⁴
 of Sec. 19 See Encl. File
 No. 914

Forfeited N.P. Land Grant
 Sept. 29, 1890

18

19

24

23